Bar Hill News

The Monthly Magazine of the Residents Association

The objects of the BHRA are to act as an intermediary between the residents and other parties, to keep residents informed of matters of importance and recreation in and around the village, and to promote the interest of BAR HILL VILLAGE.

This is a private publication and may not be reproduced without permission.

ISSUE 179 SEPTEMBER 1983

CHAIRMAN	R. Foulkes, 17 Foxhollow	81389
SECRETARY	K. Carse, 20 Otter Close	81542
TREASURER	R. King, 112 Appletrees	81783

EVENTS THIS MONTH

Church services are detailed inside under the heading "Bar Hill Church". There are services on Thursday 1st, every Wednesday (pre-school children) and every Sunday.

SEPTEMBER

Fri. 2nd	8.00pm	Roman Catholic Group Social Evening	19 Almond Grove
Sat. 3rd	2.00pm	VILLAGE FETE	Village Green and Hall
Tues. 6th	2.30pm) 8.00pm)	Co-Workers of Mother Teresa	61 Hollytrees
	8.00pm	N.H.R. (Nutrition)	12 Acorn Avenue
Wed. 7th	2.00pm	'Seconds' sale (Toddler Group)	Church Centre
Fri. 9th	2.15pm	Toy Library	Youth Centre
Mon. 12th	8.00pm	Residents Association	School
Fri. 16th	12.15pm	Lunch	Church Centre
Sat. 17th	2.30pm	Jumble Sale (Childminders Association)	Church Centre
	8.00pm	Disco (Sunshine Playgroup)	Village Hall
Mon. 19th	8.00pm	NHR (Indian Evening)	108 Stonefield
Tues. 20th	2.00pm	Nearly New Sale (Tea at Two)	Church Centre
	7.30pm	Parish Council	Village Hall
Thurs. 22nd.	8.00pm	Debating Society	23 Foxhollow
Fri.23rd.	2.15pm	Toy Library	Youth Centre
	8.00pm	BHMS Concert (Voice & Piano)	Church Centre
Sat. 24th	6.00pm	Harvest Supper	Church Centre
Thurs. 29th	7.30pm	'Food and Flower Roadshow'	School

OCTOBER

Sat. 8th	2.00pm	Jumble Sale (Falcons F.C.)	Church Centre

You may have noticed another diary of events which complements this one. It includes regular and occasional events at the main meeting places in the Village. Watch out for it on the notice boards outside the school, in the Mall and inside the Village Hall.

YOUR CAR
SERVICED or REPAIRED
AT YOUR OWN HOME

Phone Cottenham 50803
AFTER 6 P.M.

ROBERT JOHN DID-DELL
(Automobile Engineer)

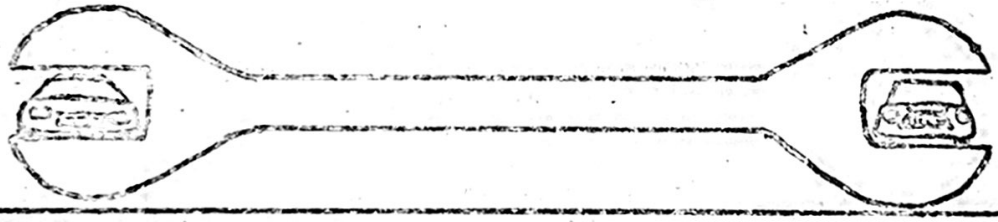

Food Unlimited

CATERING FOR ANY OCCASION -

TOP QUALITY HOME COOKING

ALSO WEDDING AND CELEBRATION CAKES MADE TO YOUR REQUIREMENTS.

RAMSEY 041270
ST.IVES 64068

PAINTING & DECORATING

Prompt
professional service.

Good, clean work at
reasonable rates

ESTIMATES FREE

T. Merry
Crafts Hill 80477

OCTOBER BAR HILL NEWS

Articles, letters and small advertisements for inclusion in the October issue of the Bar Hill News should reach the Editor, Martin Avery, 23 Foxhollow (CH 81233) by 20th September.

Copy date for display adverts for the October issue is 15th September. Enquiries to Bunty Waters, 77 Foxhollow (CH 81493).

MOBILE LIBRARY

At present the Mobile Library calls at Oatlands Avenue, Pheasant Rise and Hanover Close in week 1 of its schedule and Appletrees and Hollytrees in week 2. As from 22nd September, the week 2 schedule will be revised as follows:

10.00 - 10.20	Village Hall Playgroup
10.30 - 11.00	Appletrees
11.00 - 11.20	Sunshine Playgroup
11.30 - 12.00	Hollytrees

The week 1 schedule will continue unchanged as will the weekly afternoon session in the shopping centre car park.

BAR HILL RESIDENTS ASSOCIATION

The next meeting will be on Monday September 12th at 8.00pm in the School. As the terrapin building has now gone, the exact location of this meeting is not known - details should be by the main entrance on the night.

Anyone interested in the work of the association is welcome.

DO YOU KNOW ANYONE who needs help with

Reading - Writing - Spelling - Arithmetic?

Yourself? A Friend? A Relation?

Confidential help is available at Swavesey Village College or at home.

For more information phone:- Swavesey 30373 (Colin Thomas)
or Swavesey 30496 (Eileen Howe)

WASTE PAPER AND CARDBOARD

Don't forget that Bar Hill Cubs and Scouts want your waste NEWSPAPER and CARDBOARD. Please tie separately in bundles (no polythene bags please) and take it to the trailer parked in the old car park at the Mall.

FIRST SATURDAY OF EVERY MONTH

---

3 COURSE LUNCH - FRIDAY 16th SEPTEMBER - CHURCH CENTRE - 12.15

ADULTS 75p CHILDREN 40p Names to Jo Hall by Wed. 14th Sept. (CH 80304)

WREN BROS. BUILDERS

EXTENTIONS & ALTERATIONS
ALL BUILDING WORK UNDERTAKEN

Try us and compare prices

For Free Estimates

Phone: Swavesey 31061

BAR MEALS

RESTAURANT

THE BLACK HORSE

REAL ALES

LOG FIRES

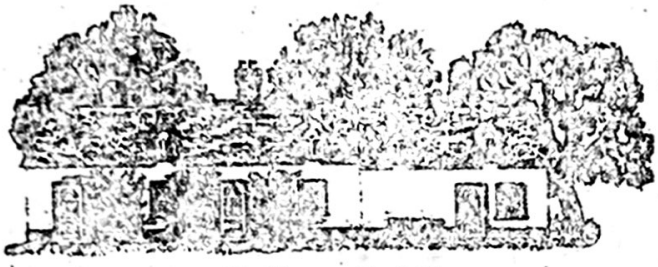

Park Street, Dry Drayton, Cambridge.
Telephone: Castle Hill 6015

16th CENTURY FREE HOUSE

COULD YOU USE THE VILLAGE HALL?

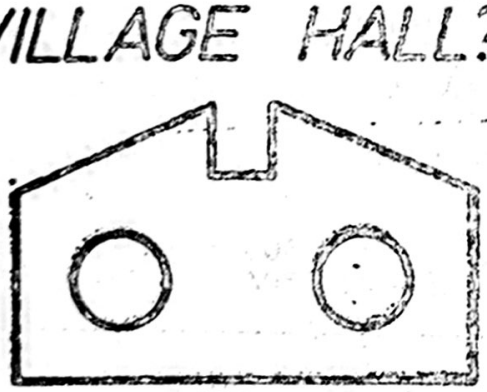

FOR DETAILS contact the caretaker:-

Mr. Gerry Craske
70 Appletrees
Phone: 80096 (Village hall)
80578 (Home)

Are you overweight ?

Come and see me and reach the weight you would like to be.

Slimweight Slimming Club

CH80808

LIZ VERRINDER

TUESDAYS 7.30pm
Church Centre

PARISH COUNCIL NOTES

The monthly meeting of the Parish Council was held on Tuesday 16th August in the Committee Room in the Village Hall.

Fires

The Parish Council was most concerned to hear that two boys had been found lighting fires in the copse between Appletrees and The Brambles. Not only could this be extremely dangerous to the boys concerned but it could also result in the destruction of one of the few wild and natural areas remaining in Bar Hill. It is our duty to preserve these areas for the future and to this end the Council has insisted on stringent measures being taken to protect the copse during the building work being done in the area. A very serious view will be taken of anything which could cause damage to the copse or any other wooded area and the council reminds parents that they can and will be held responsible for any damage caused by their children.

Cycling on footpaths

The Council appreciates that many people use the footpaths in the village for cycling and that most of them are extremely careful and responsible in their use of the paths. However, recently there have been several cases of cyclists riding at high speed and not exercising proper caution when turning blind corners. If you cycle on the footpaths please bear in mind that there could well be young children playing round the corner or an elderly person, and take more care, before somebody is injured.

The Mall

As reported in last month's news, the Council would like to encourage anything which may improve the appearance and facilities of The Mall and to this end it is hoped to arrange a meeting with representatives of Tesco to discuss the matter at length.

Bus Routes

The Parish Council is still in correspondence with Eastern Counties concerning the bus route, as are several local residents. It seems to be very difficult to find a solution which will suit everyone, but Eastern Counties have now advised us that with the opening of the Grafton Centre in Cambridge in the near future, the Bar Hill Service will be rerouted through Cambridge, which should cut down considerably on the waiting time at Bar Hill.

The next meeting of the Parish Council will be held on Tuesday 20th September at 7.30pm in the Committee Room in the Village Hall.

BAR HILL CHURCH

The Village Church is jointly sponsored by the Baptist Union, The Church of England, the Methodist Church, The Religious Society of Friends and the United Reformed Church.

You are warmly invited to share any of our services with us.

continued/

J. KILBORN & SON

50, High Street, Longstanton
Cambridge.
Telephone: Crafts Hill 80184

TELEVISION SALES, SERVICE and RENTALS

SAME DAY SERVICE
ON CALLS RECEIVED BY 11 a.m.

ELECTRICAL CONTRACTORS

CRAFTS HILL
81826

PARTRIDGE DRIVE,
BAR HILL

T. G. Peoples

PLUMBING REPAIRS AND INSTALLATIONS
PAINTING AND DECORATING
FREE ESTIMATES
EMERGENCY SERVICE

PAINTER & DECORATOR

GLAZING

Free Estimates!

Crafts Hill 80219

CHRISTOPHER HALL

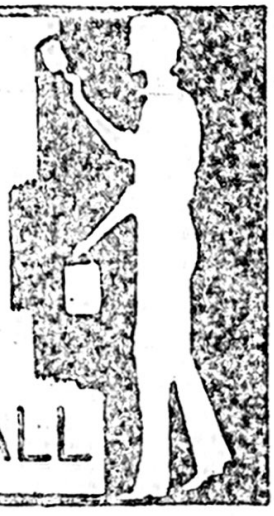

Thursday Sept. 1st	9.30am	Holy Communion
Sunday Sept. 4th	10.00am	Holy Communion Preacher: Rev. James Newcome
Sunday Sept, 11th	8.00am	Holy Communion
	10.00am	Morning Worship Preacher: Mrs Sue Penfold
Sunday Sept. 18th	10.00am	Holy Communion Preacher:Rev. Philip Rigby
Sunday Sept. 25th HARVEST FESTIVAL	10.00am	Family Service Preacher:Rev. James Newcome
	7.15pm	Holy Communion Preacher: Neil Hogg
Sunday October 2nd	10.00am	Holy Communion Preacher:Rev. James Newcome

The Prayer Fellowship meets in the Chapel at 8.00pm every Sunday. A creche is provided at the 10.00am Morning Service.

Toddlers Service
As from Wednesday 7th September, a Toddlers Service will take place at 2.30pm in the Church Centre every Wednesday in term-time (excluding half-term). There will be songs, a story and special prayers each week as part of a 20 minute service designed to introduce little children to the idea of worship. It is for mothers too! So if you have any children of pre-school age, do come. Everyone will be extremely welcome. Further details from James Newcome (81629).

MINISTERS
Rev. James Newcome, 108 Stonefield (81629)
Assistant Minister: Rev. Ronald Speirs, 19 Acorn Avenue (81090)

Correspondence should be sent to the Church Secretary, Ann Duce 22 Gladeside (81677).

Church Centre Bookings
The Church Centre is available for booking. Details can be obtained from Jean Diver, 3 Partridge Drive (81194).

Octagon, the Church Newsletter is available each month from the Church Centre.

* * * * * *

Harvest Supper
The Harvest Supper will be held in the Church Centre at 6.00pm on Saturday 24th September. All ages welcome. Further details from Isabel Wilson, 53 The Brambles (80326).

* * * * * *

Junior Church News
On Thursday 8th September we open our new Church Club which is to be called the 'Rainbow Club'. It will be for all the children in the village who are between the ages of 5 and 10. We will be having games, songs, projects and religious instruction. The Club will be open from 6.15pm to 7.15pm and will operate during term-times only. We hope it will be very lively and informative and something which the children will look forward to each Thursday.

As from Sunday 4th September, provision will also be made for children while their parents are in Morning Worship. The children will be divided into three groups, 3 - 4's (to be

continued/

Your *local* commercial
and industrial
cleaning company....

K & E CLEANING Co.

Experts in floors,
offices, windows, etc.

ESTIMATES FREE

T. MERRY, - Crafts Hill 80477

AUTHORISED
SERVICE

M.J. BURRELL
88 HOLLYTREES
BAR HILL
CAMBRIDGE
CRAFTS HILL 80275

called 'The Cherubs') will meet at 10.00am in the Meetings Room. The 5 - 7's and 8 - 10's (to be called The Seekers) will meet at 10.00am in the Sunshine Playgroup's terrapin next to the Farmhouse. On the 1st and 3rd Sundays of the month the children will come back to join their parents for Communion, 5 - 10's at 10.40am and 3 - 4's at about 10.50am. On the 2nd and 5th Sundays the children will rejoin their parents at the end of the service.

We hope that these new systems will go some way to meeting the needs of all the children in the village.

We ask for your prayers for all the people who will be helping the children on Sundays and Thursdays, that through them the children can begin to experience God's love.

June Hinchliffe

ROMAN CATHOLIC CHURCH GROUP

The monthly Bar Hill Mass is on the second Sunday of each month at 11.30am, at the Church Centre. Next ones on 11th September and 9th October. Singing practice before Mass at 10.45am (at 34 Acorn Avenue in September) - children and instrumentalists especially welcome.

The Summer Social Evening is at 19 Almond Grove on Friday 2nd. September starting at 8.00pm. Please bring a bottle and a little finger type buffet food. All welcome.

Childrens instruction starts again on Tuesday 13th September at Bar Hill School from 4.30pm to 5.15pm. For details please ring Sister Jane on Cambridge 353913 or contact Peter Blackman.

If you are new to the village, please let us know. Any problems, ideas, help wanted or offered, needs, advice or criticism, do contact me:-

Peter Blackman, 34 Acorn Avenue Tel CH 80384

SMALL ADVERTISEMENTS 50p is charged for each advertisement (max. 50 words) which should be paid in advance, to Martin Avery (Editor).

Village organisations can have free entries, here or elsewhere, even for their fund-raising 'adverts', unless a full display layout is required.

* * * * * *

PHOTOCOPYING SERVICE Any size up to A4.
5p per copy, minimum 50p Tel: CH81363

* * * * * *

FOOTBALL POOLS If you are interested in completing a LITTLEWOODS football coupon, and would like the local collector to call weekly, please telephone CH 81052.

EKINS, DILLEY & HANDLEY
Chartered Surveyors and Estate Agents

Keeping things moving in.....

BAR HILL

EKINS have had a long association with BAR HILL and to maintain our service we appoint an experienced sales negotiator to have sole responsibility for the village.

PAUL KINALLY is our specialist - call him on Crafts Hill 81543 or Cambridge 65931.

PAUL will be pleased to call at any time to discuss your property and advise you without obligation what price it should bring in today's market. (If you have already instructed a firm of agents to act on your behalf, we can only accept instructions from that agent).

There is a buyer for every type of property and it is our business to not only find that buyer but to get the highest possible price.

The way to sell your property in the shortest possible time, at the best price, is to put it before the largest number of buyers. This we can do.

We have seven major offices throughout Cambridgeshire and Bedfordshire and over 140 staff working to sell your property.

Important Notice - through our own Mortgage Department we can get your purchaser a mortgage.

Ekins, Dilley & Handley

22 Regent Street
Cambridge
CB2 1BS
Cambridge 65931

Offices at Cambridge, Ely, Huntingdon, St.Ives, St.Neots, Bedford and Peterborough.

FILM COUPONS Get 35mm film at 50% off. 80p per roll with processing. Send s.a.e. to J. Doland, 9 Robin Close, Bar Hill (Bar Hill residents no stamp required)

* * * * * *

FOR SALE Mothercare car seat £15: KL Jeenay car seat £10; Mothercare Carrycot Restraint £5; all in good condition, with anchorage. Phone Crafts Hill 80007

* * * * * *

FOR SALE APPLETREES, DETACHED HOUSE, ATTACHED GARAGE, £39,995 FREEHOLD. CLOAKROOM/WC, LOUNGE, KITCHEN, DINING ROOM, FOUR BEDROOMS, BATHROOM/WC. GAS RADIATOR CENTRAL HEATING, LAWNED FRONT GARDEN, DRIVEWAY WITH SPACE FOR EXTRA PARKING, SIDE-GATE TO REAR SEMI-CIRCULAR WALLED GARDEN, GARDEN SHED, SPACE FOR LARGE POND. FRUIT AND CONIFER TREES ETC.

Crafts Hill 80570

* * * * * *

FOR SALE

Dimplex heater 1KW oil filled	£15
two-bar 2 KW electric fire. Infra-red	£15 o.n.o.
Push-along wooden trolley with bricks	£4
Fisher Price Shape-sorter	£2
Fisher Price small stacking ring	£1

Crafts Hill 81450

* * * * * *

FOR SALE

Fisher Price Garage, excellent condition - £11.
Mothercare wooden highchair - £10.
2 white bedside cabinets - £5 the pair.
China coffee pot, red poppy design - £2.
Set of 12 heated rollers, as new - £8.
Babywalker - £1.
White melamine extendable hi-fi storage unit
61" (min) x 16" x 24" high - £15.
White/brown display cabinet, smoked glass doors,
internal lights, 36" wide x 16" deep x 71" high - £45.

Tel: Crafts Hill 81261

* * * * * * *

WANTED

Garage to rent, desperate!
Tel: Royston 42346 (work)
Cambridge 322012 (home)

* * * * * * *

ELECTRICAL APPLIANCE REPAIRS

KETTLES
TOASTERS
VACUUM CLEANERS
etc....

Vacuum cleaner BAGS and BELTS
Batteries
Kettle ELEMENTS

UNIVERSITY KEYBOARDS

7, THE MALL, BAR HILL, CAMBRIDGE.
Telephone:- Crafts Hill 81852

TELEVISION and RADIO is BACK
in BAR HILL

TELEVISIONS - Pye, Philips, Fidelity, Tandberg
VIDEO RECORDERS - Pye, Philips, Sharp
RADIOS
CASSETTE RECORDERS

AUDIO and VIDEO CASSETTES

VIDEO CLUB FOR SYSTEM 2000 FILMS

UNIVERSITY KEYBOARDS

7, THE MALL, BAR HILL, CAMBRIDGE
Telephone:- Crafts Hill 81852

BAR HILL COMMUNITY PRIMARY SCHOOL

The holidays are over and we are all beginning to think about the dark autumn evenings. You will have already received the Swavesey V.C. Sheet listing the L.E.A. classes which are to be held at the college and this school, but I should like to draw your attention to two which are being held here.

Yoga	Wednesday evenings	7.45 p.m.
Human Relationships	" "	7.30 p.m.

A Slimming Club will be starting on September 12th at 8.00 p.m. at the School for those who wish to shed a few ounces. If interested come to the school that evening or contact Mrs. Jahaheer on Comberton 2161.

Mondays	Brownies	4.30 and 6.00 pm	
	Music Club	8.00 pm	
	Guides	6.30 pm	
	Keep Fit - Ladies	7.30 p.m.	
Tuesday	Karate	7.30pm	Camera Club 8.00
	R.C. Instruction	4.30 pm	
	Red Cross	7.00 pm	
	Fermenters Guild	8.00 pm	
Wednesday	Cubs	6.30 pm	
	Badminton	7.30 pm	
	Over 60's	2.30 pm	
Thursday	Karate	7.30 pm	
	Youth Drama	7.00 pm	
	Eight o'clock club	8.00 pm	
Friday	Scouts	8.00 pm	

are all clubs that may be suitable and appeal to your interests.

I have had several suggestions regarding clubs that could be started in the village including Judo, Scrabble, Dog Training and Model Aeroplane Clubs. Anyone interested in these could they please let me know and if there are any other suggestions let me have them.

Besides the usual club and society activities that meet at the school we have a very interesting addition this month for which tickets are now on sale at the school. The GAS BOARD are presenting a

'Food and Flower Roadshow'
Thursday 29th September
7.30 pm Tickets 75p

See how to prepare exciting dishes that will make your mouth water and learn how to arrange flowers for the table. This promises to be an exciting evening and as numbers are limited early booking is advisable.

See you at your Community School.

I. Abraham
Community Secretary.

NOTHING TOO BIG

FITTED KITCHENS

EXTENSIONS

PORCHES

ROOF REPAIRS

FOR ALL YOUR

NEW PROJECTS

ALTERATIONS

REPAIRS

WINDOWS

FENCES

BRICKWORK • CONCRETE • WOODWORK

GARDEN WALLS

WE'RE IN BAR HILL – CALL ON US ANYTIME

BRICK-WORK

HINCHLIFFE on CRAFTS HILL 81886 or at 60 OATLANDS AVENUE

INTERIOR WALLS / PARTITIONS

ROOF ALTERATIONS

NOTHING TOO SMALL

LOFT ALTERATIONS

1

YOUR LOCAL LANDSCAPE CONTRACTOR

GARDEN DESIGNS & LAYOUTS
TURFING – LAWN SEEDING
PATHS – PATIOS
ROCKERIES
POOLS

NEILL LANDSCAPES

SUPPLIERS OF:-
TREES & SHRUBS
ORNAMENTAL WALLS
FENCES & TRELLISWORK
SAND, BALLAST & SHINGLE

CONTRACT GRASS CUTTING (back gardens upwards!!)

FREE QUOTATIONS and ADVICE

From:- J. Neill, Clare College Farm, Lolworth. – Crafts Hill 80205

DOG CLUB

A dog club, run by an experienced dog trainer, with the needs of your pet in mind is being formed to meet in the school hall. Initially it will be simple obedience which all dogs and their owners should enjoy. If the interest is there and the dogs and owners are able to cope, a more demanding class will be created. The club will meet on Friday evening at 7.00 to 9.00 pm. The numbers will be limited. Informal enquiries to the school as possible after 7th September and more details will appear in the October Newsletter.

Irene Abraham

BAR HILL UNION (DEBATING SOCIETY)

Our next debate will be held on Thursday 22nd September at 23 Foxhollow, starting at 8.00 p.m. promptly. The motion to be proposed is :

> "The experiment of Bar Hill as a completely new village has been a resounding failure."

There will be ample opportunity for opinions to be put from the floor, so come and join in. Everyone is welcome, and surely everyone has something to say on this subject!

Peter Blackman, CH 80384

Chris Avery, CH 81233

BAR HILL SHOTOKAN KARATE CLUB

If you are between 8 and 80 and want to follow a healthy activity throughout the winter, then come along and join the Bar Hill Shotokan Karate Club.

VENUE : Village School Hall TIME : Tues. & Thurs. 7.30 - 10 pm

ENQUIRIES : Secretary, M. Harris, 80274

BAR HILL MOTHER AND TODDLER GROUP

Our outing to Linton Zoo was very enjoyable despite needing the first aid box twice before the bus left Bar Hill!

We have a seconds sale on Wednesday 7th September in the Church Hall at 2 pm, for anyone that hasn't been to one of these sales it is all brand name clothes (men, women and children), towels, etc., at greatly reduced prices. We will also be selling cakes, if anyone would like to bake one please bring it along at 2 pm on the day, it will be gratefully received.

We still have one or two vacancies for the new term; if you have a little one between 16 months and 3 years old and would like to join us please ring me on 82118 or Pat, our administrator, on 81024.

Pauline Kember.

BAR HILL SCHOOL OF MOTORING

7, ACORN AVENUE,
BAR HILL.

PROPRIETOR: J.S. BUNTEN
TEL. No: CRAFTS HILL 60590

DOOR TO DOOR SERVICE
QUALIFIED DEPT. OF ENVIRONMENT
INSTRUCTOR No 12386
COMPETITIVE TERMS

ADVANCE BOOKINGS TAKEN

LOCAL & LONG DISTANCE

R & J

PRIVATE HIRE TAXI SERVICE
BAR HILL

Tel: CRAFTS HILL 81212

THE FOX

BAR HILL

DESIGNED FOR LUXURY, SPACIOUSNESS & COMFORT

HOT BAR SNACKS. MON.-FRI. LUNCHTIMES. MORNING COFFEE SERVED.

TOLLY COBBOLD TRADITIONAL ALES.

BAR HILL BRIDGE CLUB

We meet weekly on a Wednesday evening from 7.10 p.m. at the Village School during term time.

The atmosphere is very cosy and informal. We need new members, so if you are interested, whatever your standard of play, please contact me.

Tom Fleming, 53 Pheasant Rise
CH 60802

THE SUNSHINE PLAYGROUP

It's all go to try and complete the new Sunshine Playgroup building in time for 12th September, the first day of term. From September sessions will be held five mornings a week, 9.15 - 11.15. Each session is supervised by Di Gunton; three mornings a week she is assisted by Sheena Hood and two mornings by Val Horne. Sanny Mole resigned as Assistant Supervisor in July and we welcome her back on the Committee. Please feel free to come and visit us.

The Sponsored Swim was held on 25th August at Swavesey Village College Pool - well done and thanks to the swimmers. We are having a cake stall at the Village Fete and Alwyn Wingate is raffling another of her fabulous cakes (remember the basket of flowers?)

The Playgroup Disco on Saturday 17th September in the Village Hall, 8-12, will hopefully be the same success as the one in March. This marks our first anniversary. Ticket cost is £1.95 and include a Ploughman's Supper - they are available from Committee Members and on the night.

Hilary Idzikowska, Chairman

Regency Roadshow
Disco

Ploughman's
Supper

THE SUNSHINE PLAYGROUP

ANNIVERSARY DISCO

Saturday 17th September

8.00 - 12.00 p.m.

VILLAGE HALL

Tickets £1.95
Available at the door
and from Committee Members

BAR HILL SOCIAL CLUB

THE VILLAGE HALL SAXON WAY BAR HILL

WHY NOT TRY THE

BAR HILL

SOCIAL CLUB

VIDEO and HIGH JACKPOT
GAMING MACHINES
DARTS POOL T.V. MUSIC

BEERS LAGERS WINE SPIRITS
REAL ALES GUEST BEERS
LIGHT SNACKS
ALL AT VERY
COMPETITIVE PRICES

MEMBERSHIP FOR VILLAGE RESIDENTS & PEOPLE
WORKING ON THE VILLAGE ONLY £1·00 PER YEAR

OPEN LUNCHTIMES & EVENINGS
SEVEN DAYS A WEEK

CHILDREN WELCOME *SUBJECT TO CLUB BYE-LAWS*

BAR HILL AND DISTRICT CHILDMINDERS ASSOCIATION

We are having a jumble sale on Saturday 17th September 2.30 - 4.30 pm in the Church Centre.

If you have any jumble and would like us to collect it, please contact

Shelley Cakebread,
16 Pheasant Rise
80880

Val Carter
10 Acorn Avenue
80146

TEA AT TWO

Hopefully you will be reading this before 3rd September when Tea at Two will be running a "Kiddies Corner" at the Fete. This will be for children under 6 and will include the trampoline (kindly lent to us by the Toy Library) and some other larger toys, also kindly lent to us by various people. We hope this will be a success and provide some fun for the younger children. We shall also be selling balloons, and holding a "Guess the number of tea-bags in the pot" competition.

On Tuesday 20th September there will be a NEARLY NEW SALE at the Church Centre from 2.00 - 4.00 pm. Items for sale (with your name and the price securely pinned to them) should be brought to the Centre at 2 pm. 25% of the price goes to Church funds. Please be back by 3.50 pm to collect your money or unsold items. At the same time (2.00-4.00) Sue Jenkins will be holding a TUPPERWARE PARTY in the other room - plenty of useful items to see and order if you wish. Refreshments available.
Tea at Two is held every Tuesday afternoon from 2.30 - 4.00 pm in the Church Centre. All welcome.

Bobby Colver (CH 80865)

BAR HILL ALLOTMENTS & GARDENS SOCIETY

ANNUAL HORTICULTURAL SHOW HELD ON 13th AUGUST 1983

Entries were down this year as a result of the weather and the earlier show date. A new section for preserves was very well attended and will certainly be retained next year. Thank you to all who took part and to the committee for all their hard work on the day.

The Banksian Medal was won by Mr. Hockaday for 7 first prices.
The Garden House Trophy was won by Mr. Hockaday for overall show winner.
The Novice Trophy was not presented due to a lack of children's entries.
Mrs. Bunten won 2 out of 3 classes in the Floral Art Section.
Mrs. Miller won 2 out of 4 classes in the Preserves Section.

Best Garden in Bar Hill Competition

The judge was impressed by the high standard of some of the gardens. First Prize was the Rose Bowl and a champagne dinner for two at the Garden House Hotel. Second prize was £10 and third prize was £5.

1st	80 HOLLYTREES	Mr. & Mrs. Whitfield
2nd	10 HOLLYTREES	Mr. Newman and Mrs. Harrading
3rd	68 OATLANDS AVENUE	Mr. Langdon and Miss Corn

cam gas

Vehicle Workshop

Trafalgar Way
Bar Hill
Cambridge

FOR

VEHICLE MOT
SERVICING AND REPAIRS

* 6,000 mile service (for most makes and models), includes: Engine oil, Filter, Lubrication, Plugs, Points and Labour from £30 + VAT
* Ministry Approved Vehicle Testing Station.
* General servicing and Repairs.
* Tyres, Batteries, Parts & Accessories supplied.
* LEAD FREE L.P.G. vehicle conversions, for most petrol driven engines
  Dual-fuelled for economy.
* L.P.G. Refuelling Station.

OPEN 8 till 5 MON–FRI. SATURDAY MORNINGS BY APPOINTMENT ONLY

Tel: Crafts Hill 81132

Best Display in Hanover Housing

First prize was £6 ans second prize was £4.

1st	20 Hanover	Miss Richmond
2nd	18 Hanover	Mr. Gregory

We would like to express our many thanks to the Garden House Hotel in Cambridge and to Ekins, Dilley and Handley for their most generous donations of prizes and prize money.

Subscriptions and Plot Rentals

Annual subscriptions of 50p are due on 1st October. Plot Rentals should be paid at the same time. Payments may be made at the shop any Sunday, 11.30 - 12.30, from Sunday 4th September onwards, or to Heather Sales at 92 Pheasant Rise.

Any allotments not renewed by Sunday 30th October will become available for reallocation.

Any new members who would like to rent an allotment, please contact Heather Sales (80859).

Shop

The shop on the allotments site is open every Sunday between 11.30 and 12.30. From October 2nd it will only be open on the first Sunday of the month, so now is the time to stock up on all your winter requirements. New products are continually being considered at the shop and it is worth visiting to try new products at nominal expense.

We regret that only members may be served at the shop but since membership is only 50p a year, this can be saved on your first purchases.

Seeds and Bulbs at bargain prices

Seed lists will be available to all members on receipt of their subscriptions. Anyone wishing to purchase bulbs please contact Bill Elphick (81692) who has a bulk order catalogue available for viewing. Anyone looking for more unusual plants or bulbs please contact Heather Sales (80859).

Lawnraker and Lawn Aerator

Now is the time to get your lawn ready for winter. By clearing old grass cuttings and aerating the soil you will deter moss and give the grass plenty of room to get going in the spring.

The above items are available for hire by members, from Dr. Bal Abrol. (81019)

BAR HILL NATIONAL HOUSEWIVES REGISTER

We have meetings in September on Tuesday 6th September at 12 Acorn Avenue 8 pm, when we have a talk on Nutrition by Mike Dickey - 'You are what you eat'; and on Monday September 19th 8 pm, at 108 Stonefield - this is an Indian Evening, with slides and food; there will be an extra charge at this meeting to cover the cost of food. Our new programme for the next six months will be available soon, if anyone would like a copy, or would like to come to a meeting please come along or contact me.

Alison Stockle, CH 80007

THE CO-WORKERS OF MOTHER TERESA

Yes I am still running the group - no-one came forward to take over from me but we have reorganised it to take some of the work from me - thank you the good old faithful workers.

Now, once again may I say we are NOT a Catholic group working for Catholics. We have a Methodist, a Baptist, members of the Church of England, people who do not attend any church, and we help ALL people who require our help in Cambridge, London and, yes, in Bar Hill if need be.

So PLEASE we require all your old but CLEAN AND WEARABLE shirts, dresses, children's clothes, toys, etc.

Some of these we remake and send to India, but if they are too good to cut up we sort them and pack them up for Single Parents, Battered Wives, two Homes run by the Co-Workers in London, and to people living in homes in Cambridge.

Can you do PLAIN knitting ? Can you knit squares - 6" each square and then sew them together, 6 squares by 4 squares to make cot blankets ? We have the wool, although we can always do with more. WHY NOT COME TO A MEETING and see what we do ? Winter is coming, find a new interest and at the same time help others less fortunate than you. We meet the FIRST TUESDAY OF THE MONTH

61 HOLLYTREES
2.30 to 5.00 p.m.
8.00 p.m. onwards.

You do not have to come on the dot of time - come when you can and leave when you wish, do some work or just chat and put your ideas forward.

Have you noticed I do not mention MONEY ? We do not ask for it - not even for your coffee.

If you do not like coming to a group just give me a ring and come for coffee and a chat, you can always work from home.

Maureen Raistrick, 61 Hollytrees, 81450

BAR HILL LADIES KEEP FIT CLUB

WE NEED YOU !

Your keep fit club will start again on Monday September 19th. We meet every Monday in the School Hall from 7.30 to 9.30 - come along and enjoy an evening of exercise amongst friendly people of all ages, shapes and sizes. Our fees are the cheapest you will find in the area : £10 for 10 two hour sessions. Come along and join us - don't be shy!

Contact me if you want to know more.

Jan Wright, CH 81966

BAR HILL CAMERA CLUB

The Camera Club meets in the School on the second Tuesday of each month. Contact Ian Carse, CH 81542, for details.

Dear Editor,

I have often been unable to help overhearing people on the bus grumbling that there is nothing to do in Bar Hill, and that the buses are very bad in the evenings, so it's difficult to get to Cambridge.

I would like to tell people about the activities of the Bar Hill Music Society. There have been six concerts over the past year, of a varied nature, but always of a high standard. The contents varied from piano recital, to small group and solo items of light music, to a choral work, not forgetting to mention our Christmas Concert, with "Audience Participation". People who attend these concerts always seem to enjoy them, but we seem to have a very small core of regular followers, and the rest of the audience seems to be made up of friends of the participants. Very few Bar Hill people attend regularly, which is a great pity because the Bar Hill Music Society is for the people of Bar Hill. So please keep an eye open for our posters.

There are three concerts planned for the Autumn term: September 23rd - a concert for voice and piano (a singer and Lillian Micholl our regular accompanist). October 15th - a concert for two guitars (Elaine Ryan and Nicholas Hudis) and finally our Christmas fling on December 10th - carols, followed by part III of Judas Maccabeus by Handel, accompanied by members of Stapleford Sinfonia, and sung by Bar Hill Music Society Chorus, and good soloists. All concerts are in The Church Centre and begin at 8 pm. Admission is very cheap, with discounts for children and OAP's. This is the sort of entertainment where you don't need a partner.

We always welcome new members into the Chorus, and instrumentalists who would like to play are also most welcome. Rehearsals this year are alternate Mondays and Tuesdays, beginning Monday 12th September at 8 pm in the school. If you would like to come, please phone Maureen on 80987
Lillian on 80642
Elaine on 81551
or just turn up at the first rehearsal. Hope to see you in the near future.

Elaine Ryan, Musical Director
Bar Hill Music Society

BAR HILL TABLE TENNIS CLUB

The table tennis club starts its autumn session on Tuesday 6th September from 8.00 to 10.00 pm in the Church Centre. We do not play in a league, but cater for a wide range of abilities on a friendly informal basis. Annual membership is £2.50 and weekly subscriptions are 75p for members and £1 for non-members. For further information, please contact Peter Thorne (CH 80856) or Peter Bowers (CH 81977), or come and see us at the fete.

FALCONS FOOTBALL TEAM

JUMBLE SALE - October 8th in the Church Centre, 2.00 - 4.00 pm. Please come along and support the newly formed under 14's football team. We shall be collecting jumble round the village on the Wednesday and Friday evenings (5th and 7th October). If we miss you please could you bring the jumble to the Church Centre on the Saturday morning. Thank you.

Mary Pedersen, Secretary

The Master Flooring Co

The Mall, Bar Hill

Crafts Hill (0954) 81880

ONE OF THE WIDEST SELECTIONS OF CARPETS AND VINYLS IN CAMBRIDGESHIRE

FREE FITTING ON ALL ORDERS BY OUR OWN CRAFTSMEN FITTING STAFF.

HOME SELECTION SERVICE ANYTIME DAY OR EVENING

NO OBLIGATION WHATSOEVER